

PERMIT

CITY OF NAPOLEON - BUILDING DEPARTMENT

255 West Riverview Avenue, Napoleon, Ohio 43545 - 419-592-4010

Permit No. 02091 Issued 9/04/90
date

Job Location 804 Daggett
address

Lot 18 Daggetts Subdivision
sub-div or legal discript

Issued By Brent N. Damman
building official

Owner Erasmio M. Villagomez 599-0955
name tel.

Address 804 Daggett, Napoleon, Ohio

Agent Bullock Garages 535-7774
builder-eng.-etc. tel.

Address 4730 W. Bancroft Suite 17
Toledo, Ohio 43615

Description of Use Residence

Residential 1
no. dwelling units

Commercial _____ Industrial _____

New _____ Add'n. _____ Alter _____ Remodel _____

Garage X

Mixed Occupancy _____

Change of Occupancy _____

Estimated Cost \$ 5,560.00

ZONING INFORMATION

district <u>B</u>	lot dimensions <u>66 x 157</u>	area <u>10,362</u>	front yd <u>25</u>	side yds <u>5</u>	rear yd <u>15</u>
max hgt <u>35'</u>	no pkg spaces	no ldg spaces	max cover <u>45%</u>	petition or appeal req'd	date appr

WORK INFORMATION:

Size: Length _____ Width _____ Stories _____ Ground Floor Area _____

Height _____ Building Volume (for demo. permit) _____ cu. ft.

Electrical: _____
brief description

Plumbing: _____
brief description

Mechanical: _____
brief description

Sign: _____ Dimensions _____ Sign Area _____

Additional Information: New garage.

Date 8-31-90 Applicant Signature Erasmio Villagomez **CITY OF NAPOLEON**
owner-agent

FEE	BASE	PLUS	TOTAL
<input checked="" type="checkbox"/> BUILDING			49.00
<input type="checkbox"/> ELECTRICAL			
<input type="checkbox"/> PLUMBING			
<input type="checkbox"/> MECHANICAL			
<input type="checkbox"/> DEMOLITION			
<input type="checkbox"/> ZONING			
<input type="checkbox"/> SIGN			
<input type="checkbox"/> WATER TAP			
<input type="checkbox"/> SEW. INSP.			
<input type="checkbox"/> SEWER TAP			
<input type="checkbox"/> TEMP. WATER			
<input type="checkbox"/> TEMP. ELECT.			
ADDITIONAL PLAN REVIEW	Struct. _____ hrs		
	Elect. _____ hrs		
TOTAL FEES.....			49.00
LESS MIN. FEES PAID <u>8/31/90</u> <small>date</small>			49.00
BALANCE DUE.....			-0-

INSPECTION RECORD

	UNDERGROUND			ROUGH-IN						FINAL		
	Type	Date	By	Type	Date	By	Type	Date	By	Type	Date	By
PLUMBING	Building Drains			Drainage, Waste & Vent Piping			Indirect Waste			Drainage, Waste & Vent Piping		
	Water Piping									Backflow Prevention		
	Building Sewer			Water Piping			Condensate Lines			Water Heater		
	Sewer Connection									FINAL APPROVAL		
MECHANICAL	Refrigerant Piping			Refrigerant Piping			Chimney(s)			Grease Exhaust System		
				Duct Furnace(s)			Fire Dampers			Air Cond. Unit(s)		
	Ducts/Plenums			Ducts/Plenums			<input type="checkbox"/> Radiant Htr(s) <input type="checkbox"/> Unit Htr(s)			Refrigeration Equipment		
				Duct Insulation			Pool Heater			Furnace(s)		
				Combustion Products Vents			Ventilation <input type="checkbox"/> Supply <input type="checkbox"/> Exhst.			FINAL APPROVAL		
ELECTRICAL	Conduits & or Cable			Conduits/ Cable			<input type="checkbox"/> Range <input type="checkbox"/> Dryer			Temp Service Temp Lighting		
	Grounding & or Bonding			Rough Wiring			<input type="checkbox"/> Generator(s) <input type="checkbox"/> Motors			Fixtures Lampholders		
	Floor Ducts Raceways			Service Panel Switchboard			<input type="checkbox"/> Water Htr <input type="checkbox"/> Welder			Signs		
	Service Conduit			Busways Ducts			<input type="checkbox"/> Heaters <input type="checkbox"/> Heat Cable			Electric Mtr. Clearance		
	Temporary Power Pole			Subpanels			<input type="checkbox"/> Duct Htr(s) <input type="checkbox"/> Furnace(s)			FINAL APPROVAL		
BUILDING	Location, Set-backs, Esmt(s)			Exterior Wall Construction			Roof Covering Roof Drainage			Smoke Detector		
	Excavation	9/11	BD				Exterior Lath			Demolition (sewer cap)		
	Footings & Reinforcing	9/11	BD				<input type="checkbox"/> Interior Lath <input type="checkbox"/> Wallboard					
	Floor Slab			Interior Wall Construction			Fire Wall(s)			Building or Structure		
	Foundation Walls			Columns & Supports			Fireplace Chimney					
	Sub-soil Drain			Crawl Space <input type="checkbox"/> Vent <input type="checkbox"/> Access			Attic <input type="checkbox"/> Vent <input type="checkbox"/> Access					
	Piles			Floor System(s)						FINAL APPROVAL BLDG. DEPT.	9/26	BD
				Roof System			Special Insp Reports Rec'd			Certificate of Occupancy Issued		
ADDITIONAL	INSPECTIONS, CORRECTIONS, ETC.						INSPECTIONS, CORRECTIONS, ETC.					
	PAID											
	0691 0180											
	CITY OF NAPOLION											
	CITY OF NAPOLION											

APPLICATION
for
RESIDENTIAL BUILDING, ELECTRICAL, PLUMBING, MECHANICAL, PERMITS and DEMOLITION PERMIT
from the

CITY OF NAPOLEON - BUILDING DEPARTMENT

255 West Riverview Ave. Napoleon, Ohio 43545 Pn. 419-592-4010

Entry No. _____

Permit No. 02091 Issued 9-4-90

Job Location 804 Daggett

Lot 18 Daggetts Sub. Div. Out Lot 1
sub-div. or legal disc.

Issued By B.D.
building official

Owner ERASMO M. VILLAGOMEZ Pn. 599-0953

Address 804 DAGGETT

Agent BULLCOCK GARAGES Pn. 535-7779

Address 4730 W BANCROFT Suite 17 Toledo Oh. 43605

Description of Use Residence

Chk. Permits Req.	Base	Fees Plus	Total
<input checked="" type="checkbox"/> Building	_____	_____	<u>49.00</u>
<input type="checkbox"/> Electrical	_____	_____	_____
<input type="checkbox"/> Plumbing	_____	_____	_____
<input type="checkbox"/> Mechanical	_____	_____	_____
<input type="checkbox"/> Demolition	_____	_____	_____
<input type="checkbox"/> Zoning	_____	_____	_____
<input type="checkbox"/> Sign	_____	_____	_____
<input type="checkbox"/> Water tap	_____	_____	_____
<input type="checkbox"/> Sewer Tap	_____	_____	_____
<input type="checkbox"/> Teap. Water	_____	_____	_____
<input type="checkbox"/> Teap. Elec.	_____	_____	_____
Additional plan review	struc. _____ hrs	Elect. _____ hrs	_____
Total Fees	_____	_____	<u>49.00</u>
Less Min. Fees Pd.	<u>8-31-90</u> date	_____	<u>49.00</u>
Balance Due	_____	_____	<u>0</u>

Residential 1 no. dwelling units

Commercial _____ Industrial _____

New _____ Add'n. _____ Alter _____ ~~Residential~~ Garage

Mixed Occupancy _____

Change of Occupancy _____

Estimated Cost \$ 5,560.00

-ZONING INFORMATION

district	lot dimensions	area	front yd	side yds.	rear yd
<u>B</u>	<u>66 X 157</u>	<u>10,362</u>	<u>25</u>	<u>5</u>	<u>15</u>
max hgt	no pkg spaces	no ldg spaces	max cover	petition or appeal req'd.	date appr
<u>35'</u>	_____	_____	<u>45%</u>	_____	_____

WORK INFORMATION:

BUILDING: Garage Fl. Area _____ Basement Fl. Area _____ Second Floor Area _____

Size: Length _____ Width _____ Stories _____ Ground Floor Area _____

Height _____ Building Volume (for demo. permit) _____ cu. ft.

Description of Work: new garage

PAID

AUG 31 1990

CITY OF NAPOLEON

Continue on Back Side for Electrical, Plumbing and Mechanical and other Information;

ELECTRICAL: Electrical Contractor _____ Pn. _____

Address _____ Estimated Cost \$ _____

Type of work: New _____ Service change _____ Rewiring _____ Additional Wiring _____ Temp. Elec. Req. _____
yes no

Size of service _____ Underground _____ Overhead _____ No. of new circuits _____

Description of work: _____

PLUMBING: Plumbing Contractor _____ Pn. _____

Address _____ Estimated Cost \$ _____

Water Tap Req. _____ Size _____ Type of Pipe _____ Water Dist. Pipe _____
yes no type

San. Sewer Tap Req. _____ Size _____ Type of Pipe _____ Dr. Waste Vt. Pipe _____
yes no type

St. Sewer Tap Req. _____ Size _____ Type of Pipe _____ Street to be Opened _____
yes no yes no

Main Building Drain Size _____ Main Vent Pipe Size _____ List Number of Plumbing Fixtures Below

Water Closets _____ Bathtubs _____ Showers _____ Lavatories _____ Kitchen Sinks _____ Disposal _____ Dishwasher _____ Clothes Washer _____

Floor Drains _____ Other Fixtures: Type _____ No. _____

Description of Work: _____

MECHANICAL: Mechanical Contractor _____ Pn. _____

Address _____ Estimated Cost _____

Heating System: Forced Air _____ Gravity _____ Hot Water _____ Steam _____ Unit Heaters _____ Radiant _____ Baseboard _____

Type of Fuel: Electric _____ Natural Gas _____ Propane _____ Wood _____ Coal _____ Solar _____ Geothermal _____ Other _____

No. of Heat Zones _____ Hot Water: (One Pipe _____ Two Pipe _____ Series Loop _____) Electric Heat: (No of Circuits _____) No. of Furnaces _____

No. of Hot Air Runs _____ No. of Hot Water Radiators _____ Total Heat Loss _____ Rated Capacity of Furnace/Boiler _____

Location of Heating Units: Crawl Space _____ Floor Level _____ Attic _____ Suspended _____ Roof _____ Outside _____ Other _____

Description of Work _____

DRAWINGS REQUIRED: All Applications must be Accompanied by Two Complete sets of Drawings Including SITE PLAN, FOUNDATION PLAN, FLOOR PLANS, STRUCTURAL FRAMING PLANS, EXTERIOR ELEVATIONS, SECTIONS and DETAILS, STAIR DETAILS, ELECTRICAL LAYOUT, PLUMBING ISOMETRIC, HEATING LAYOUT ETC. All plans shall be DRAWN TO SCALE. Show all existing structures on the site plan also, show Electric Panel and Furnace Locations.

READ AND SIGN BELOW: The undersigned hereby makes application for a permit for all work described herein, and agrees to complete the work in strict accordance with all applicable provisions of the current edition of the C.A.B.D. Building Code, the Napoleon Building and Zoning Codes, the Napoleon Engineering Dept. Rules and Regulations, Standard Specifications and other Pertinent Sections of the Napoleon Code of Ordinances.

Date 8-31-90 Signature of Applicant Erasmus Villagomez **PAID**
Application not valid without signature **AUG 31 1990**

CITY OF NAPOLEON

LAYOUT

5560⁰⁰

⊖ - NOTHING DOWN
 1860 - AFTER CONCRETE
 3700⁰⁰ - UPON COMPLETION

Customer's Name ERASMO VILLAGOMEZ

Office TOLEDO OHIO

Address 804 DAGGETT WILSON FREEPORT, OH

Job No. 92

Phone No. 599-0953 Cont. Date 8-27-90

SM J. CLUM, JR.

Garage to be located at ABOVE ADDRESS STAKE IN YARD

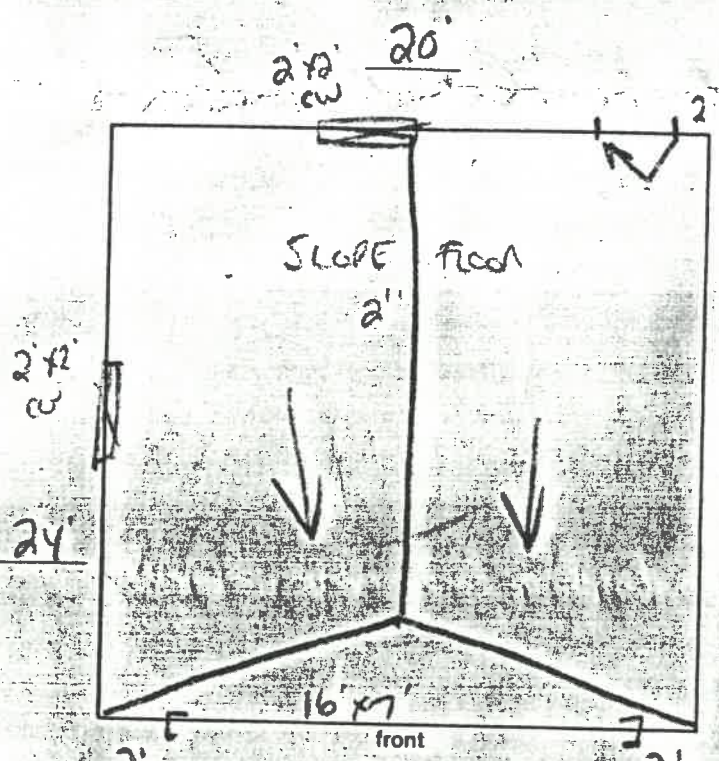

raised curb 5 1/2 inches apron NO
 wire mesh 4x drive NO
 garage is to be aligned with: STAKE IN
YARD
 Total B.U. 16" Ave. B.U. 4"

size 20' x 24'
 siding DEL 5 WHITE VINYL
 color shingles SILVER WHITE
 pitch 4/12
 gable VERTICAL WHITE
 gable O H 6"
 save O H 8"
 service door L-STEEL FUSII

ties 48 inches O. C.
 rafters 24 inches O. C.
 windows 2-2 1/2
 O H Door(s) 1-16' x 7' FIBERGLASS
 patio NO
 wall height STANDARD
 trusses NO

protruding gable YES 2'
 reversed gable NO
 cupola NO
 threshold YES
 metal edging YES
 black paper NO
 elect w/in 100 ft. YES
 good accessibility NO

Other information PRICE INCLUDED ASPENITE SUBSIDING MAINT. FREE W/AD /
WEATHER DRAWING STAKE CUSTOMER TO OBTAIN PERMIT BULLOCK WILL SUPPLY

Erasmus Villagomez
 customer signature

directions on back



BULLOCK GARAGES

4730 W. Bancroft, Suite 17
Toledo, Ohio 43615
(419) 535-7774

PLOT PLAN

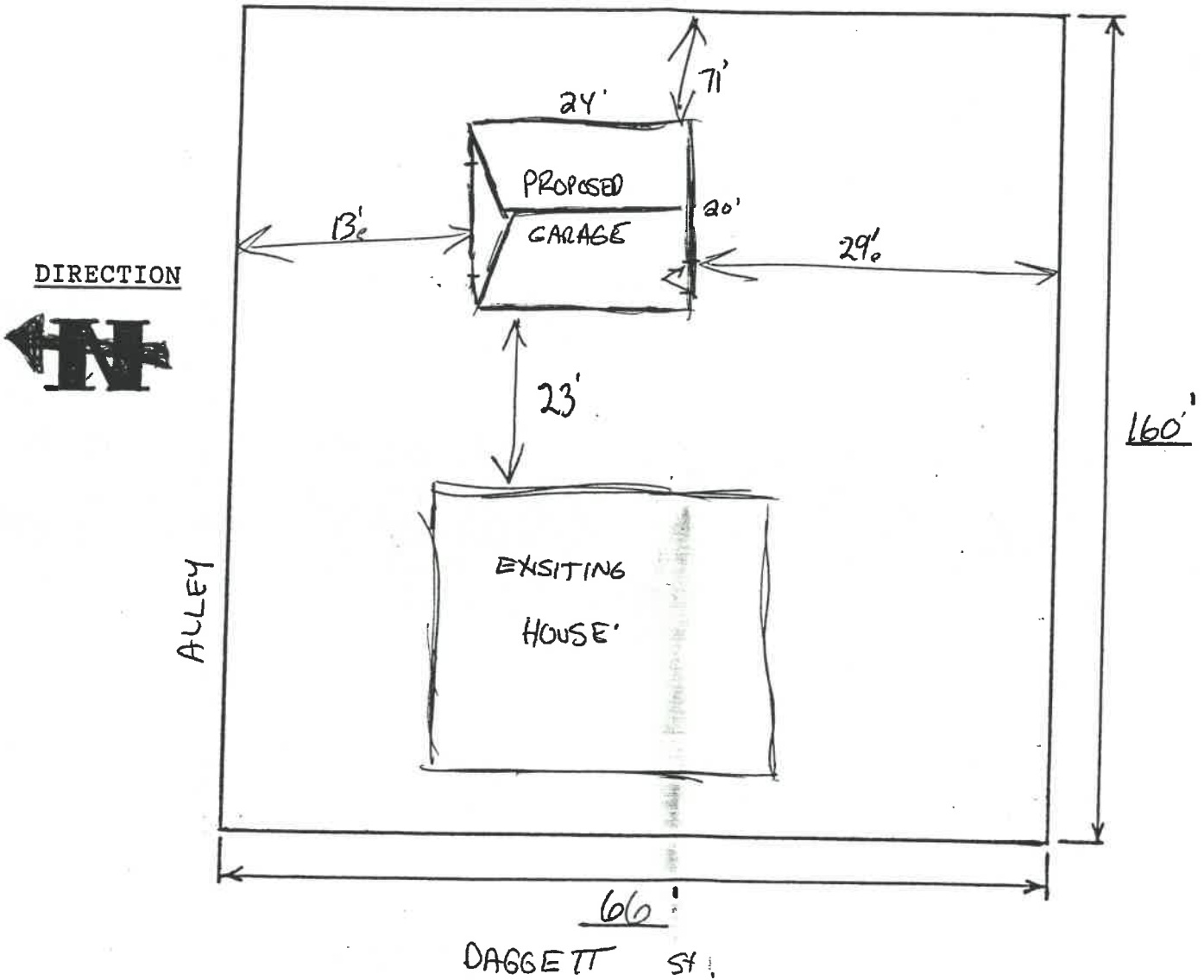

CUSTOMER (Owner)

Name: ERASMO VILLAGOMEZ
Address: 804 DAGGETT ST NAROVEN
Telephone: 599-0953

CONTRACTOR

BULLOCK BUILDERS, INC.
4730 Bancroft St. Unit 17
Toledo, Ohio 43615
(419) 535-7774

Estimated Cost \$ 5500

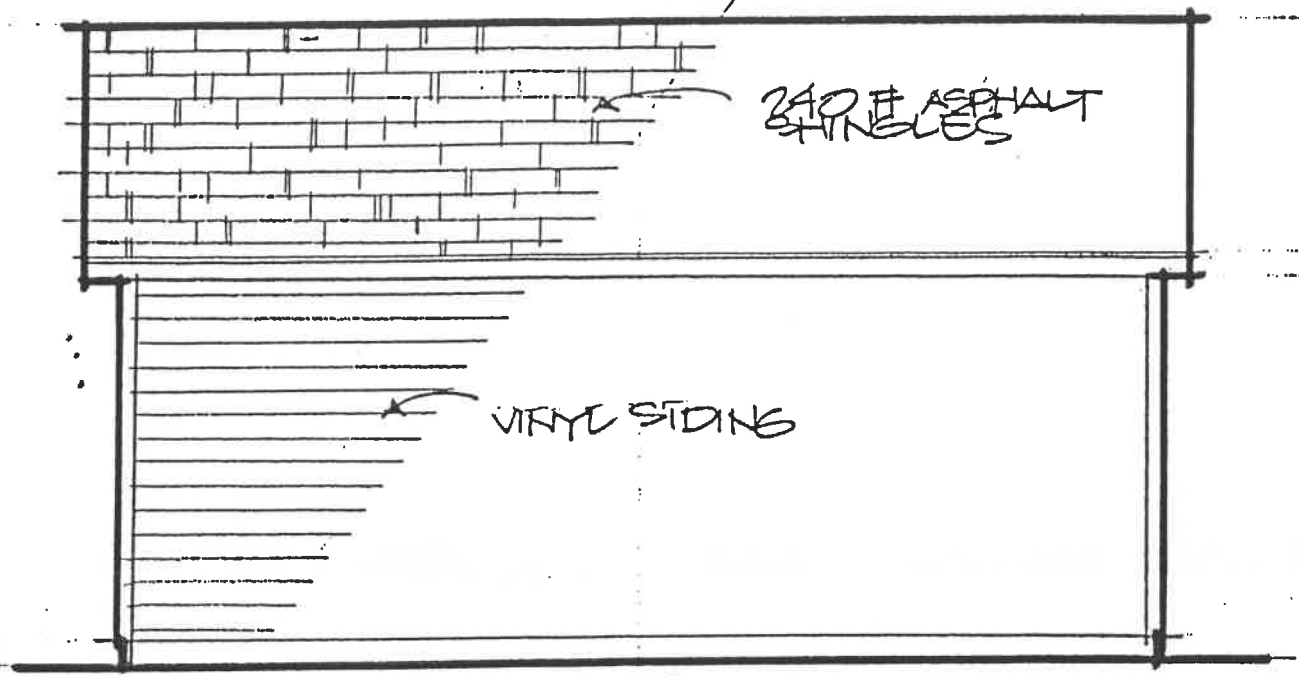

240# ASPHALT SHINGLES

VINYL SIDING

SIDE

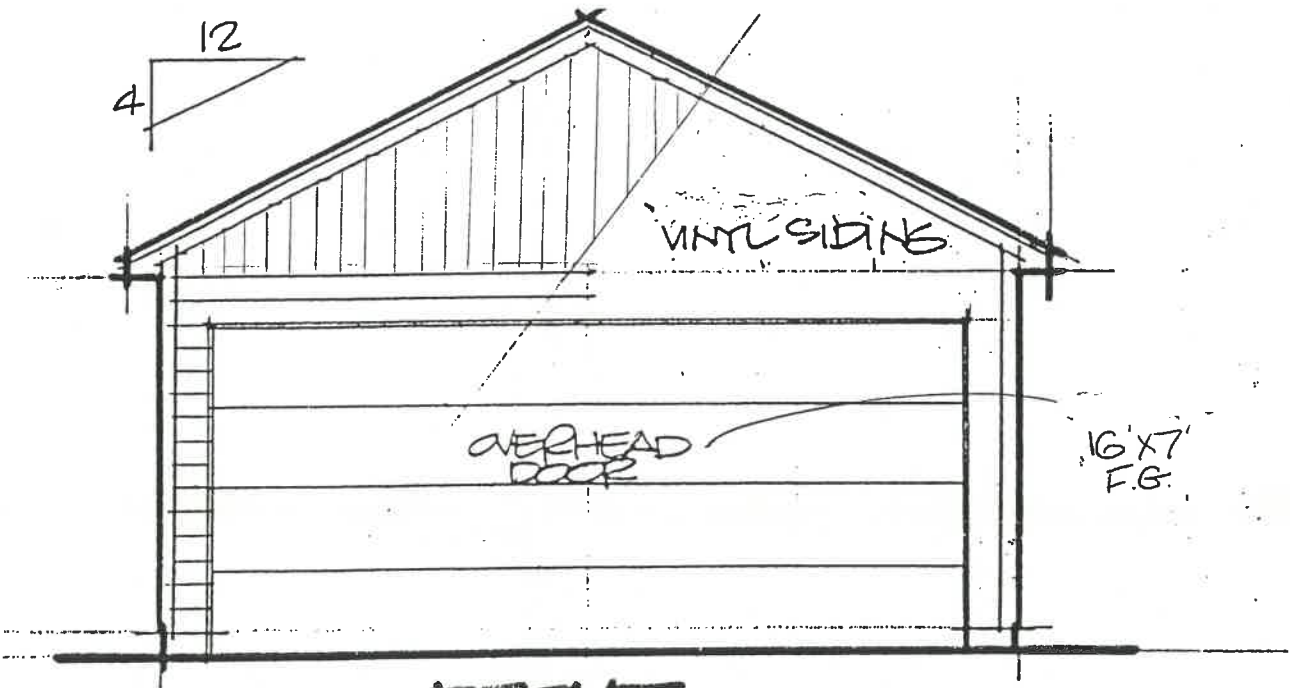

VINYL SIDING

OVERHEAD DOOR

16' X 7' F.G.

FRONT

SHEET 5A ELEVATIONS - STANDARD GARAGE

MAR. 1990 SCALE: 1/4" = 1'-0"

BULLOCK GARAGES

P.O. BOX 1925
SPRINGFIELD,
OHIO

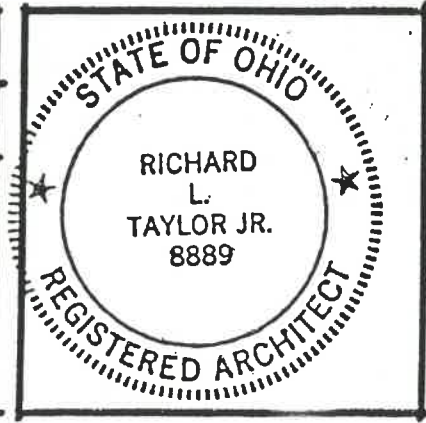

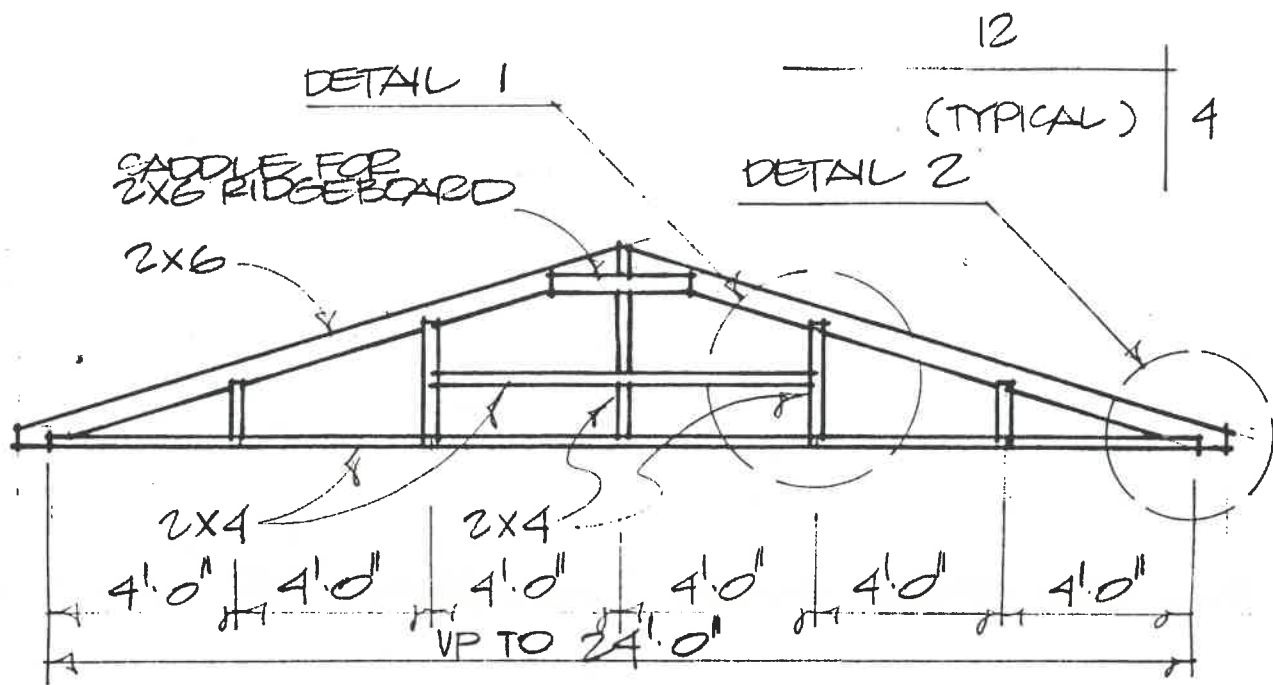

TRUSS ELEVATION

$\frac{1}{4}'' = 1'-0''$

NOTE: NO ATTIC STORAGE IS PERMITTED AND NO LOADS TO BE SUPERIMPOSED ON BOTTOM CHORD

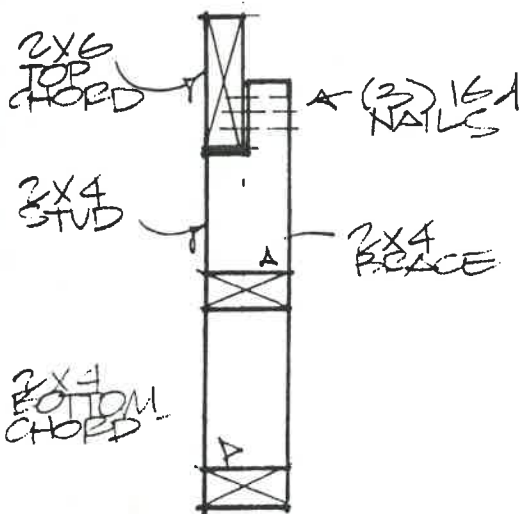

DETAIL 1

$1\frac{1}{2}'' = 1'-0''$

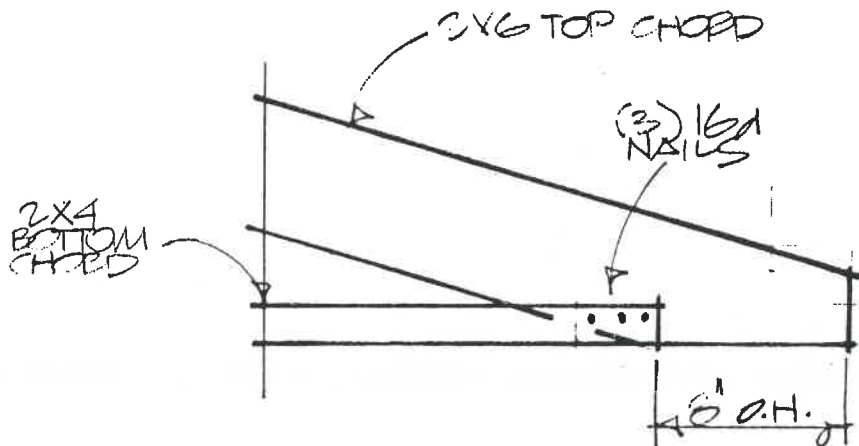

DETAIL 2

$1\frac{1}{2}'' = 1'-0''$

SHEET 7

H-BRACED TRUSS DETAILS

JULY 1990

BULLOCK GARAGES

P.O. BOX 1925
SPRINGFIELD,
OHIO



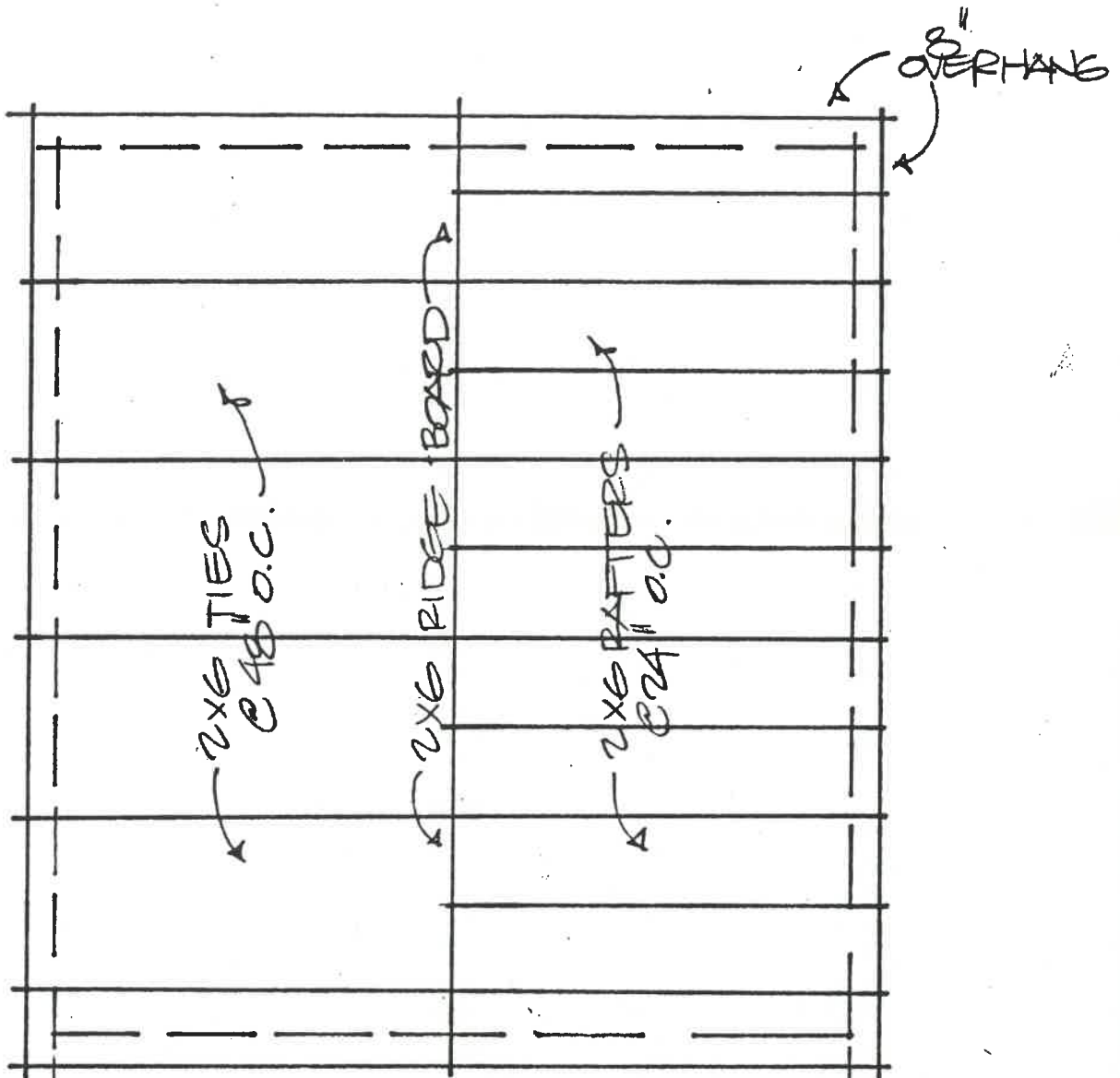

- SPAN UP TO 22' 0" USE 2x6 RAFTERS @ 24" O.C. OF SPRUCE, PINE, OR EQUIVALENT
- SPAN UP TO 24' 0" USE 2x6 RAFTERS @ 24" O.C. OF WESTERN DOG. FIR
- SPAN OVER 24' 0" USE 2x6 RAFTERS @ 16" O.C. OF SPRUCE, PINE, ETC.

SHEET 6A STRUCTURAL ROOF PLAN - SG

MAR. 1990 SCALE: 1/4" = 1'-0"

**BULLOCK
GARAGES**

P.O. BOX 1925
SPRINGFIELD,
OHIO



2 1/8" X 3 1/2" SLEEVE
 ANCHORS AT 72"
 ON CENTER, AND NO
 LESS THAN 12"
 FROM CORNERS

4" CONCRETE
 SLAB

VARIABLES

2X4 STUD
 WALL

UNTREATED
 2X4 SILL

SAND OR GRAVEL
 BASE, IF REQUIRED
 FOR LEVELLING
 PURPOSES ONLY
 OR WHEN SLAB
 IS FULLY ABOVE
 GRADE

GRADE = 0

FOURED CONCRETE
 FOOTINGS

8"

0

0

SHEET 2B

FOOTING DETAIL

MAR. 1990

SCALE = 1 1/2" = 1'-0"

**BULLOCK
 GARAGES**

P.O. BOX 1925
 SPRINGFIELD,
 OHIO



QUALITY CONSTRUCTION

Make sure you see and understand the Section View of Any Garage You Buy

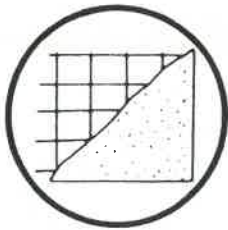
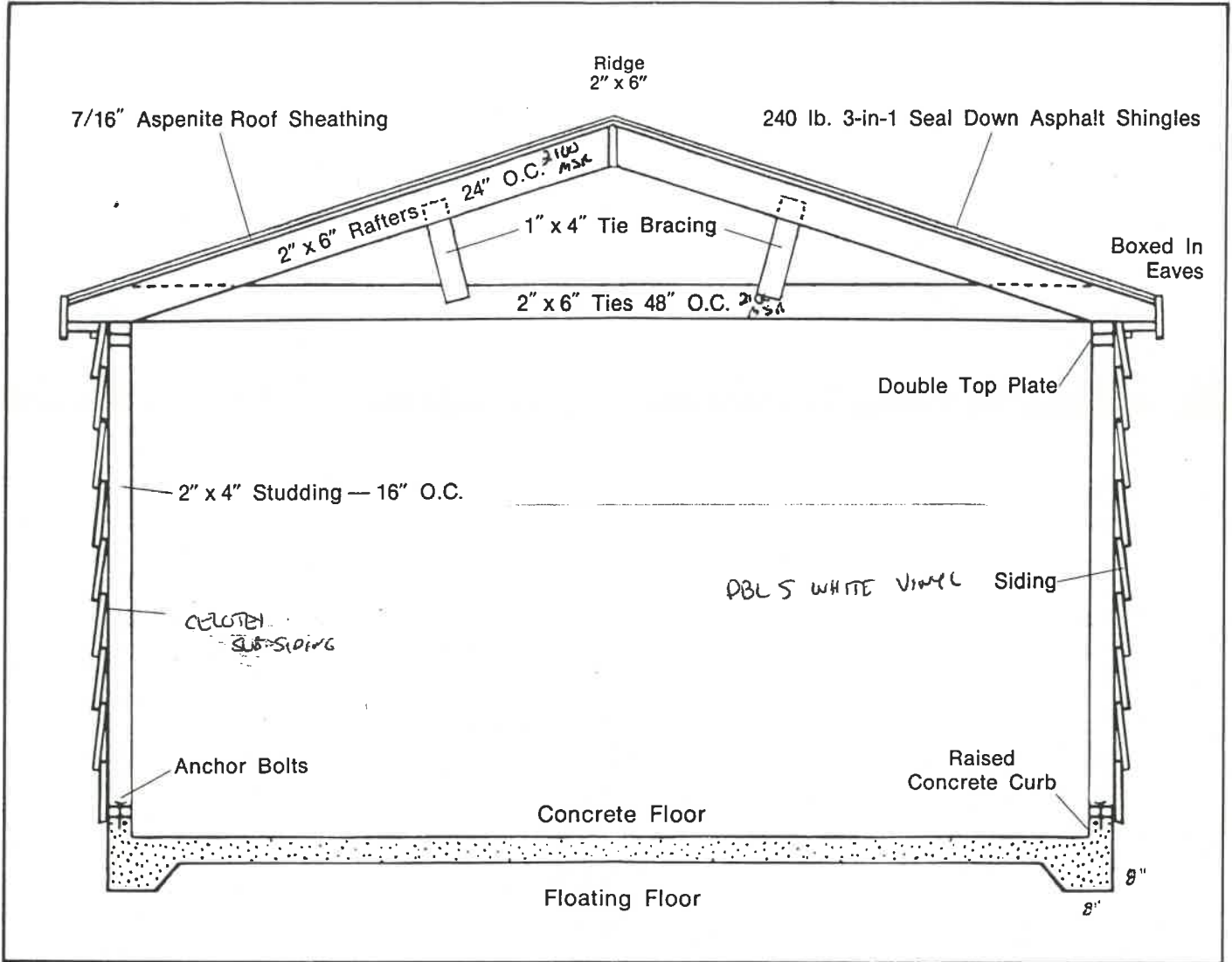

Wire Reinforcement in Concrete Floor



6" Boxed In Overhang on Eaves and Gables Protects Siding and Enhances appearance

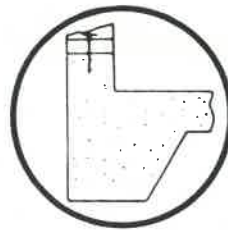

Raised Concrete Plate Curbing



16" On Center Studding with Storm Bracing



Since 1952

INVEST IN A BULLOCK GARAGE

FINANCING AVAILABLE

